

No Olden No 3586

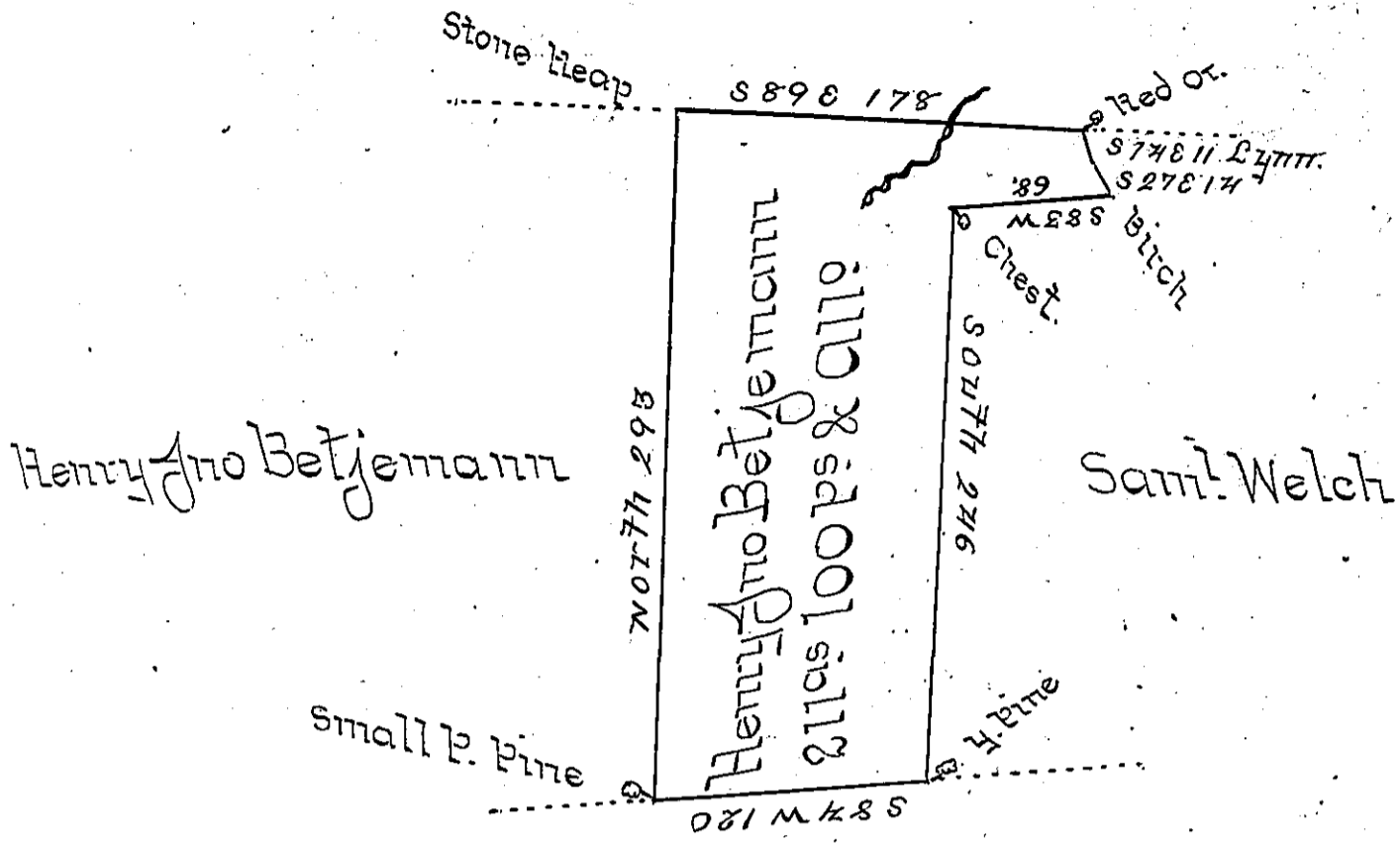

Saml Bryan No 38

Situate in Chapman Township County of Clinton and bounded as above described surveyed to Henry Jno Betjemann on the 12th day of November 1840 by virtue of his Warrant for 200 Acres bearing date the 26th day of September 1840 Containing two hundred and Eleven Acres and One hundred Perches with Allowance of six per Cent for Roads &c

B.W. Morrison D.S.

To Jacob Sallade Esquire }
 Surveyor General }

IN TESTIMONY that the above is a copy of the original remaining on file in the Department of Internal Affairs of Pennsylvania, made conformably to an Act of Assembly approved the 16th day of February, 1833, I have hereunto set my Hand and caused the Seal of said Department to be affixed at Harrisburg, this second day of October 1900.

James W. Patton
 Secretary of Internal Affairs.